

PLAN SHOWING THE PROPOSED DWELLING HOUSE AT PLOT No 19 R.S.No 95/1
AT VENKATESWARA NAGAR, AT ANAKAPUTHUR VILLAGE IN TOWN PANCHAYAT, ANAKAPUTHUR,
SAIDAPET TALUK, CHINGLEPUT Dt. SCALE 1" = 8' FT (1:64)

- REFERENCE
- FOUNDATION M.C.C 14" x 8" OVER
 - BASEMENT " " BRICK WORK 14" x 8" ON
 - SUPER STRUCTURE " " "
 - ROOFING R.C.C 4 1/2" x 11" x 12" x 4"
 - PLASTERING C.C. 1/8"
 - D DOOR FLUSH 3" x 6" x 6"
 - D1 " " 3" x 6" x 6"
 - D2 " " 2" x 6" x 6"
 - W WINDOW PANNELED 3" x 4" x 4"
 - V VENTILATOR 2" x 1" x 1"
 - S SW OPEN 4" x 6" x 6"

13.3.90

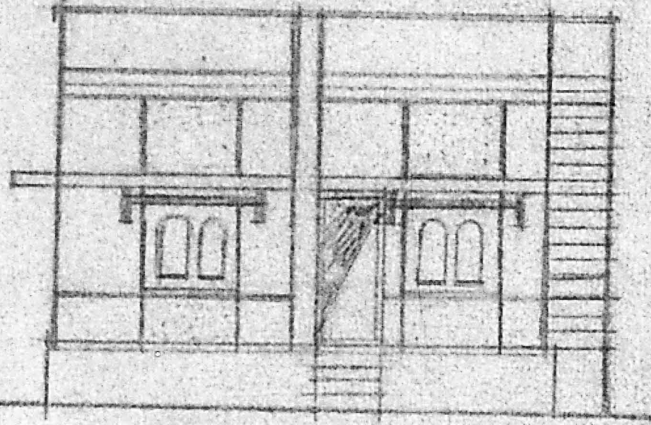

FRONT ELEVATION

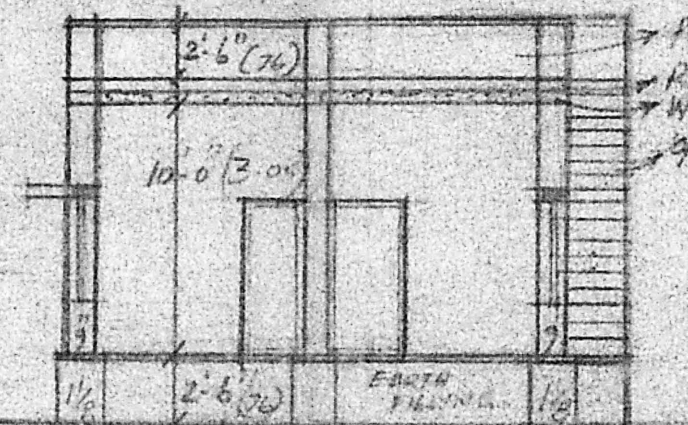

SECTION ON "AB"

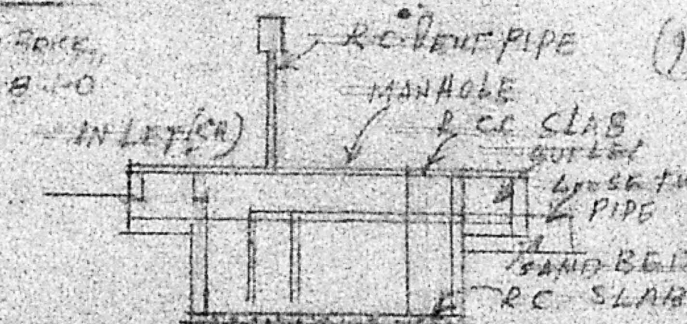

SECTION

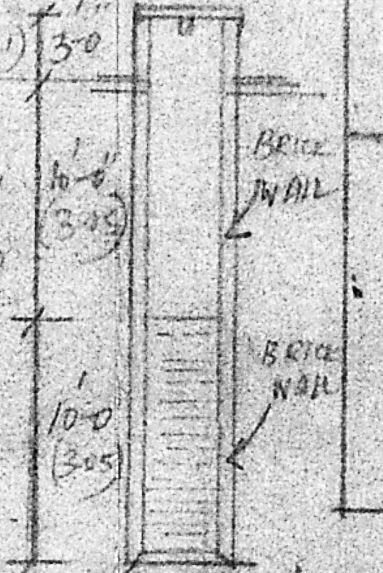

SECTION OF A 4" DIA WELL

Planning Permit No. A/570/90

APPROVED

SUBJECT TO THE CONDITIONS IN THIS OFFICE LETTER.

No. A/3987/90 Dtd. 15-05-90

S. Jayan
 MEMBER SECRETARY
 MADRAS METROPOLITAN
 DEVELOPMENT AUTHORITY
 MADRAS 600003

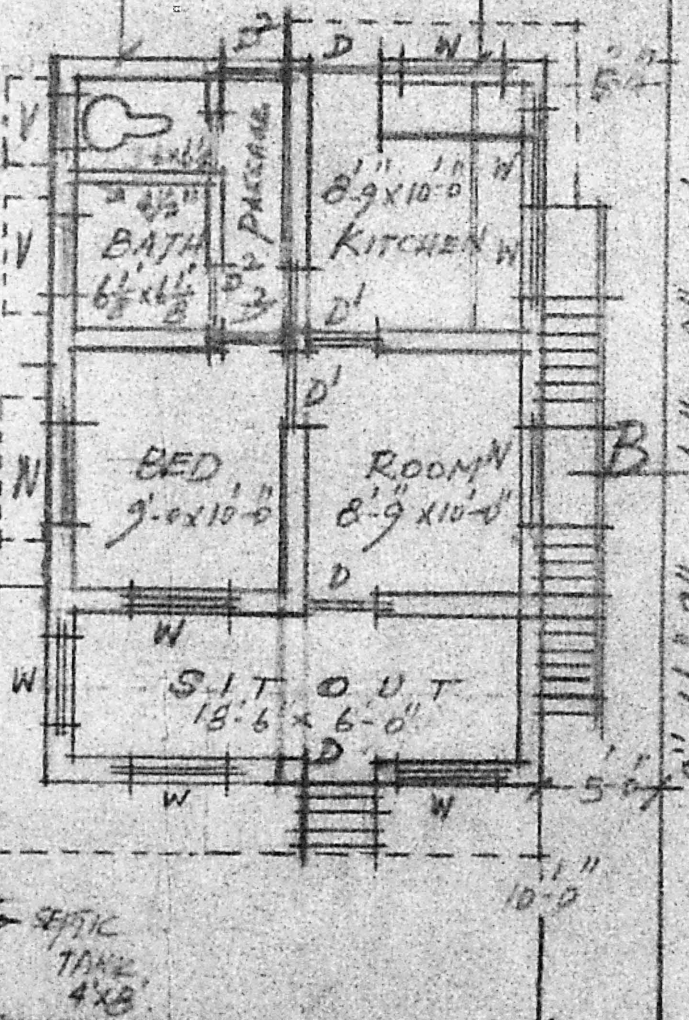
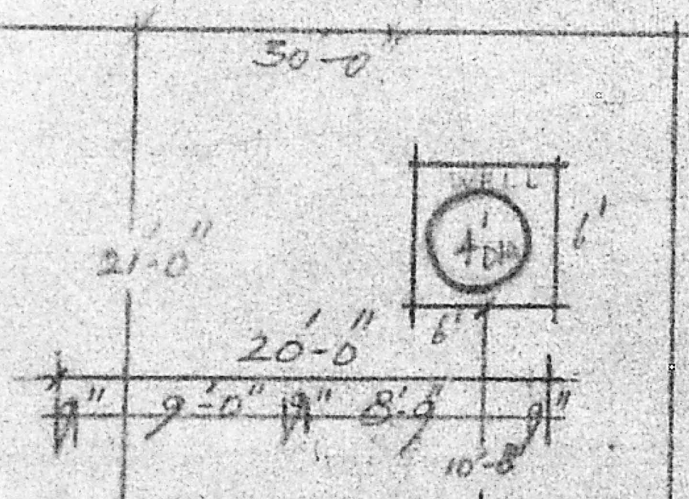

ROAD 24'-0" WIDE
 GROUND PLAN

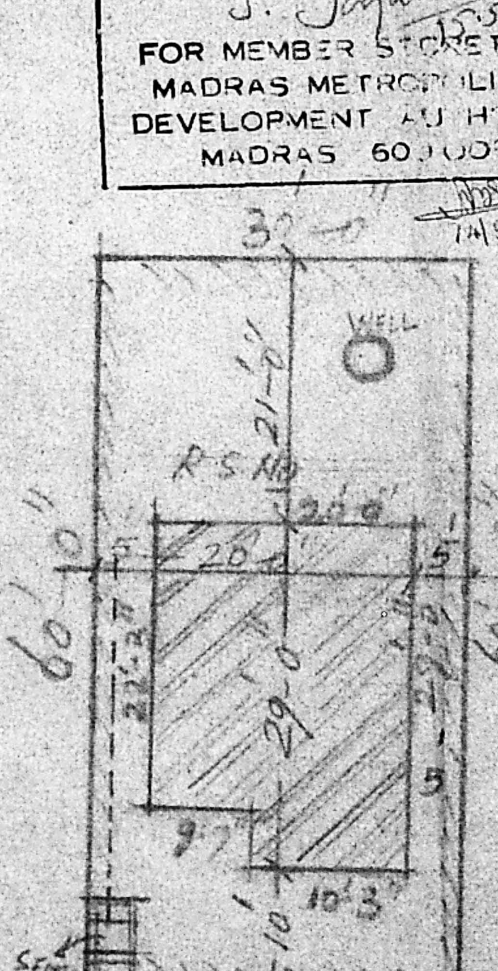

PRO ROAD
 BLOCK PLAN

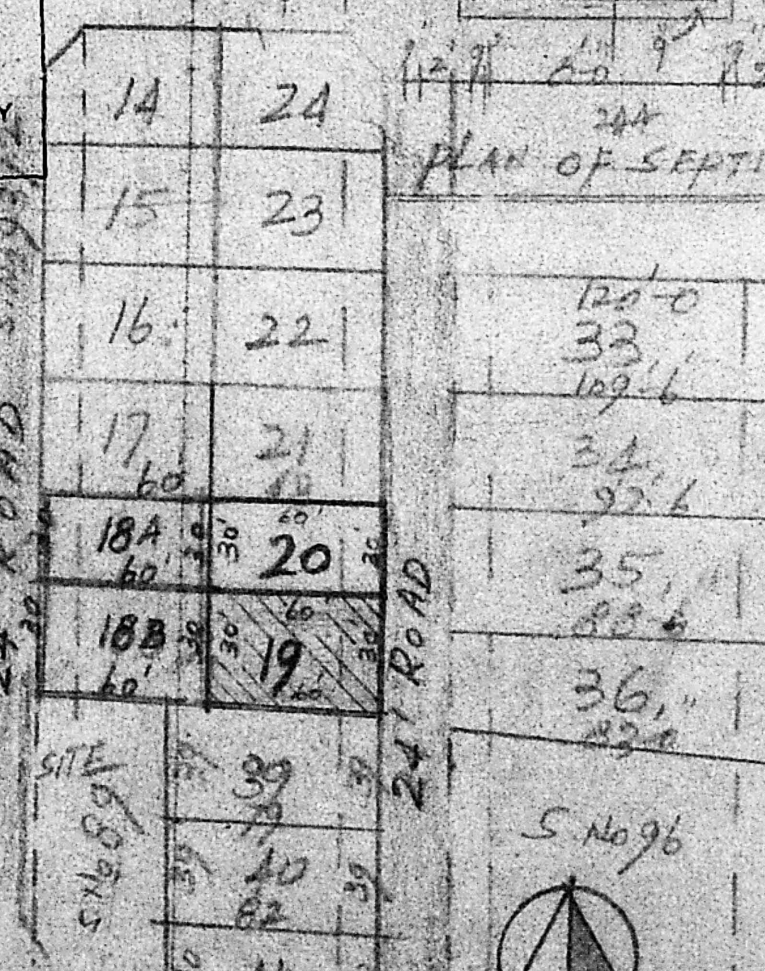

PLAN OF SEPTIC TANK

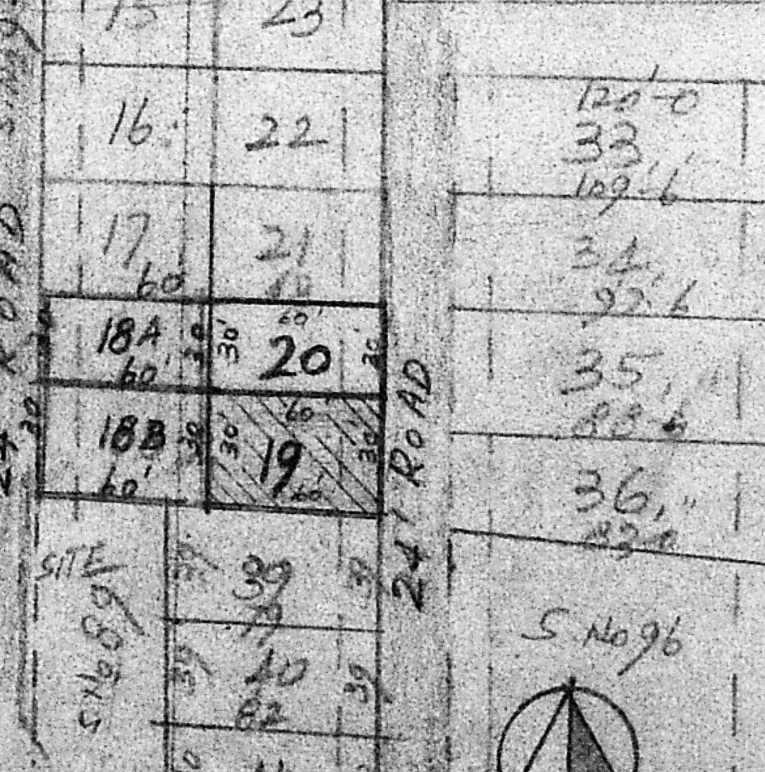

S.No 96
 S.No 96/2B
 SITE PLAN

AREA OF PLOT = 1800 SFT
 BUILD UP AREA = 580 SFT
 OPEN AREA = 1286 SFT

REFERENCE

- PROPOSED
- ROAD
- PLAT BOUNDARY
- DEMARCATION

SITE PLAN OF
 SRIVENKATESWARA NAGAR
 128 ANAKAPUTHUR - SAIDAPET
 MADRAS.



V. Balasubramani

V. BALASUBRAMANI, B. Arch., M. C. A.,
 ARCHITECT
 Licenced Surveyor Regd. No: R. A. 161
 CORPORATION OF MADRAS
 No. 3, Paper Mills Road, First Floor,
 NEAR PERAMBUR CHURCH, MADRAS-11.

LICENSED SURVEYOR

S. Anubija
 OWNER